tivoli

the light fantastic

The one thing that each of the designs shown on these pages has in common (with one exception) is that each is made from Tivoli low voltage light tubing. Each photograph vividly illustrates Tivoli's versatility.

1. This submerged Tivoli "comet" enhances this lovely pool day and night.
2. Tivoli offers several standard chandelier canopies. Custom sizes and shapes can be supplied at a modest additional charge. Tubing length can be from one foot to thirty five feet. The basic Tivoli chandelier system permits creation of very custom chandeliers at very little extra cost.
3. Tivoli divider curtains were the only "redecoration" used to completely transform this restaurant. Wall dividers may be hung in patterns from the ceiling to create beautiful chandeliers.
4. Passengers on this escalator are transported through a spiraling tube of Tivoli lighting.
5. Tivoli tubing buried in a tile or concrete floor is both beautiful and practical. The Starlite panel by Tivoli depicts a comet. Tivoli's only non-tubing product Starlite wall can be supplied, any design, any size and any color.
6. Tivoli lighted wall graphics are stunning and require very little electrical energy.

Our distributors can supply the designer with specification sheets that answer any technical questions that may arise. You may communicate with the factory direct to request specification sheets and the name of your distributor.

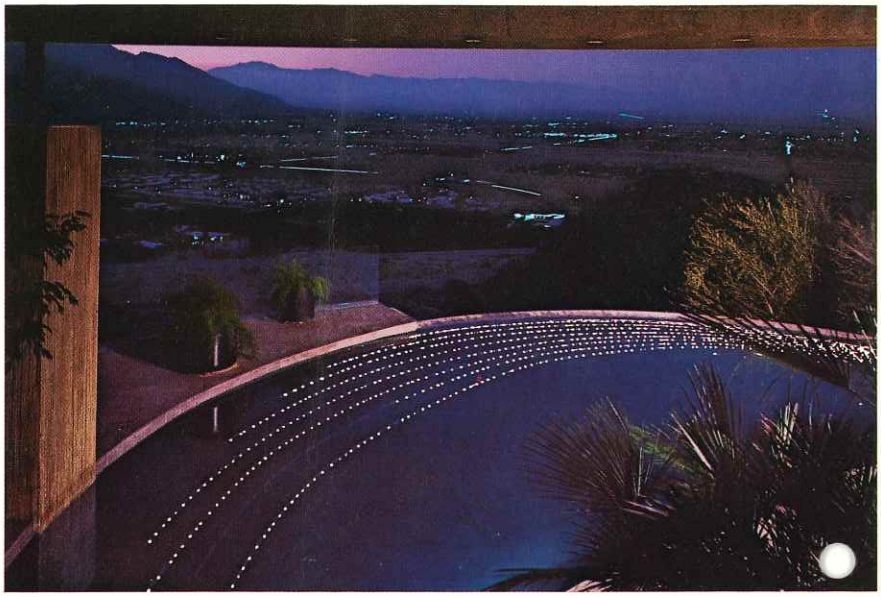

1

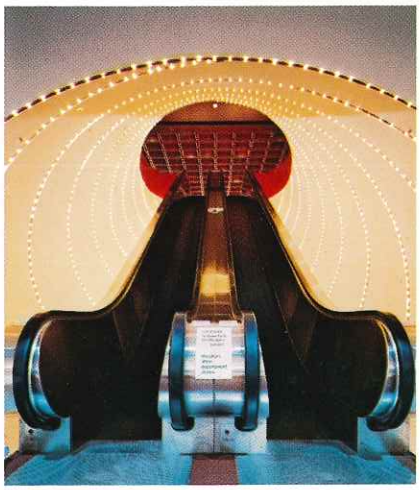

4

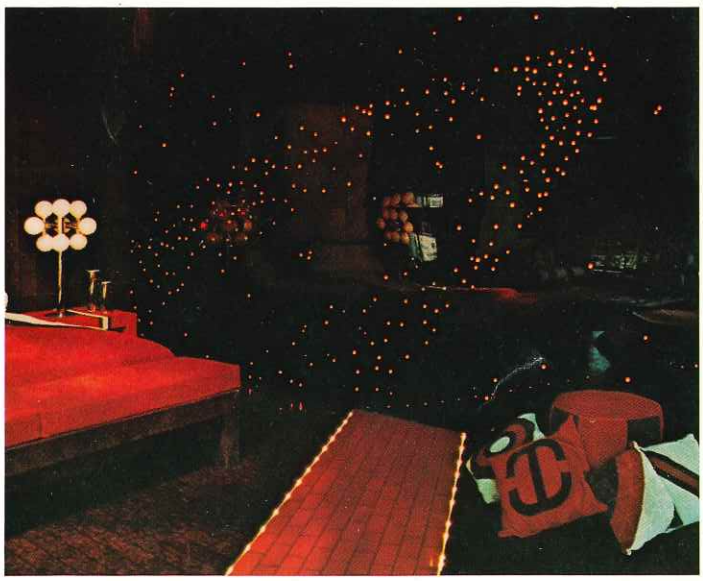

5

The Tivoli light tube is the fundamental component of all Tivoli low voltage designs. Whether attached to the ceiling or hung from the ceiling, whether attached to the wall, imbedded in the floor, in a garden.or submerged it is always the basic Tivoli tube that is used.

The tiny Tivoli light bulbs draw only ¼ watt each and provide a life expectancy in excess of 50 years.

tivoli

A versatile, low voltage lighting system

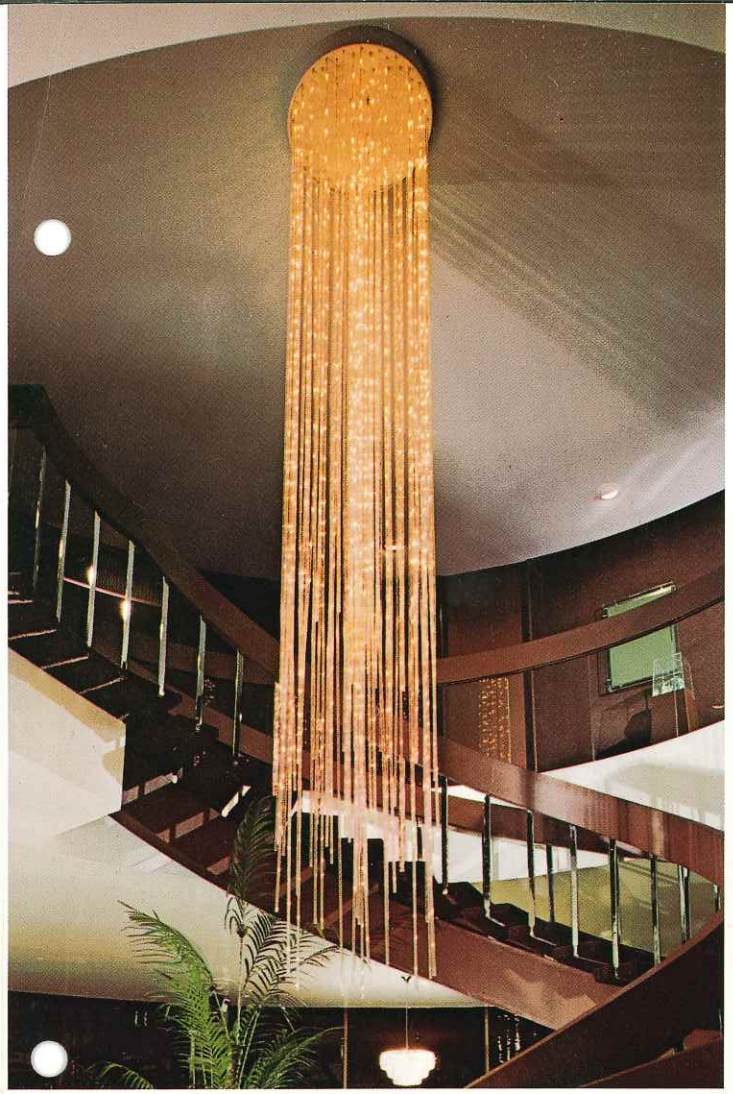

2 3

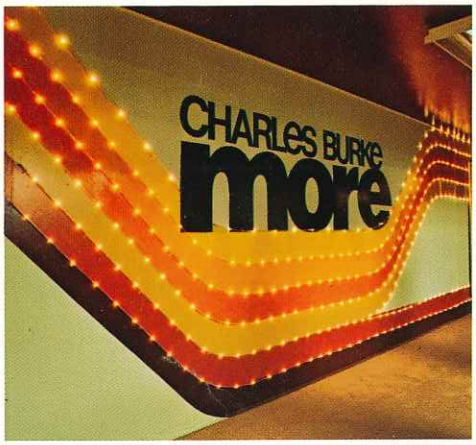

6

Ben George, the designer of Tivoli tubing holds one of the tiny Tivoli lights. Hundreds of these lights are still being used in most modern jet aircraft for which they were originally designed. Tivoli tubing is one of many applications and inventions created by Mr. George using these amazing lights.

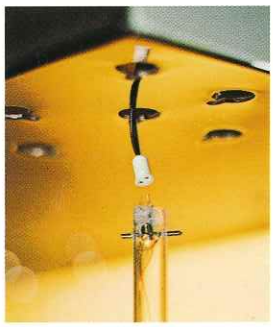

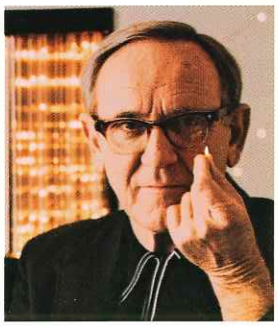

Tubes and reflectors in all Tivoli hanging fixtures may easily be removed. Shown is a chandelier tube.

Tivoli tubing is made from either rigid Lucite or of flexible Lexan depending on the intended application. Rigid Lucite is best for hanging fixtures such as chandeliers, divider and draw curtains because it tends to remain straight. It can be heated and formed. Lexan is best where it must be used to follow contours. It is easy to bend but must be clamped to hold it in place.

The Tivoli system is very simple. The flexible tubes are usually supplied with female receptacles on both ends so that with the use of bi-pin interconnectors they can be joined into continuous lengths.

MAY 14, 1974 LAMP BOX A-15

These three designs illustrate the limitless possibilities for the application of Tivoli tubing.

1. Water courses down the Tivoli lighted central column of this fountain. The large kinetic "splash" is formed Tivoli tubing.
2. A practical new development is the Tivoli draw curtain. Closed they are an important addition to the room environment. Fully opened they form shimmering light columns.
3. Three styles of Nova light sculpture are offered, cuboid, oblong and spherical. Available colors are: Bronze, Grey, Blue, Amber, Yellow and Red in any desired combination.

1

2

3

tivoli

Tivoli Industries, Inc.
1802 W. 4th Street
Santa Ana, Calif. 92703
(714) 547-5656

DOMINION
Electric Supply Company, Inc.
5053 Lee Highway
Arlington, VA. 22207

DOMINION ELECTRIC SUPPLY CO., INC.
ARLINGTON - WASHINGTON - BALTIMORE

PATRICIA STANLEY, N.H.F.L.

RESIDENTIAL LIGHTING
CONSULTANT

536-4400
ARLINGTON, VA.

tivoli

the light fantastic

The one thing that each of the designs shown on these pages has in common (with one exception) is that each is made from Tivoli low voltage light tubing. Each photograph vividly illustrates Tivoli's versatility.

1. This submerged Tivoli "comet" enhances this lovely pool day and night.
2. Tivoli offers several standard chandelier canopies. Custom sizes and shapes can be supplied at a modest additional charge. Tubing length can be from one foot to thirty five feet. The basic Tivoli chandelier system permits creation of very custom chandeliers at very little extra cost.
3. Tivoli divider curtains were the only "redecoration" used to completely transform this restaurant. Wall dividers may be hung in patterns from the ceiling to create beautiful chandeliers.
4. Passengers on this escalator are transported through a spiraling tube of Tivoli lighting.
5. Tivoli tubing buried in a tile or concrete floor is both beautiful and practical. The Starlite panel by Tivoli depicts a comet. Tivoli's only non-tubing product Starlite wall can be supplied, any design, any size and any color.
6. Tivoli lighted wall graphics are stunning and require very little electrical energy.

Our distributors can supply the designer with specification sheets that answer any technical questions that may arise.

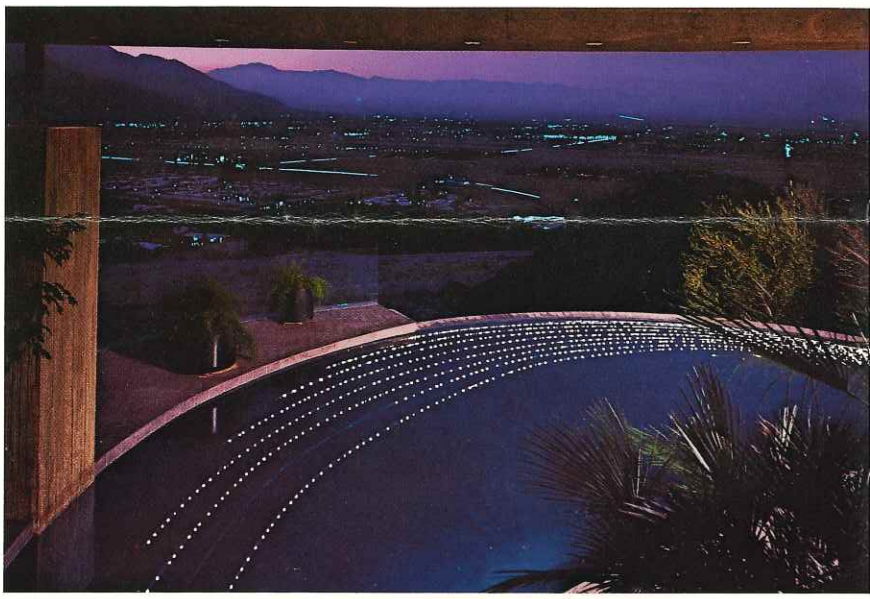

1

4

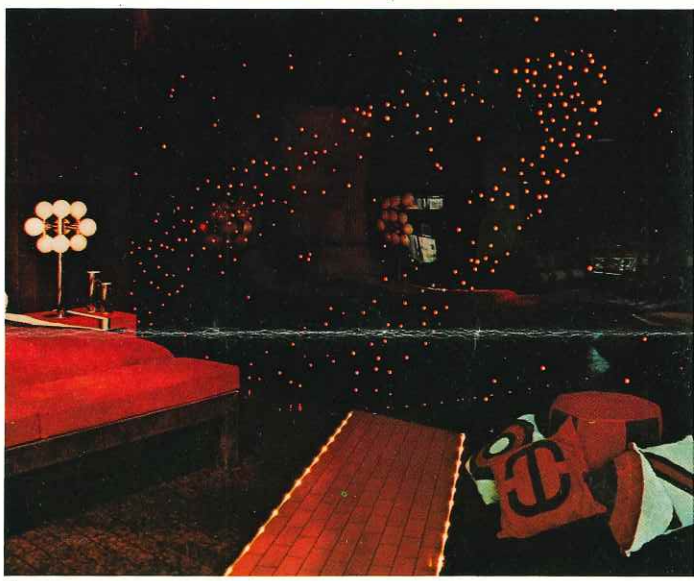

5

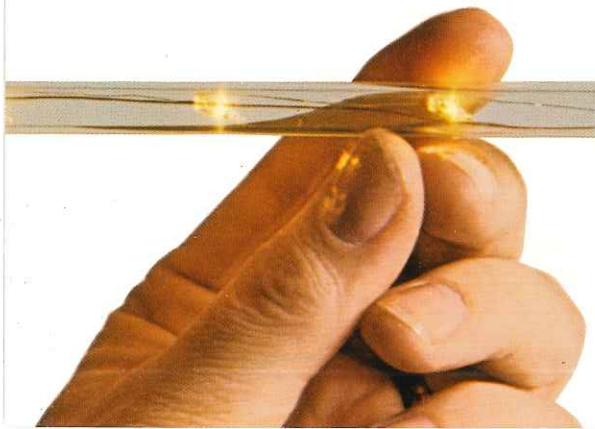

The Tivoli light tube is the fundamental component of all Tivoli low voltage designs. Whether attached to the ceiling or hung from the ceiling, whether attached to the wall, imbedded in the floor, in a garden or submerged it is always the basic Tivoli tube that is used.

The tiny Tivoli light bulbs draw only ¼ watt each and provide a life expectancy in excess of 50 years.

tivoli

A versatile, low voltage lighting system

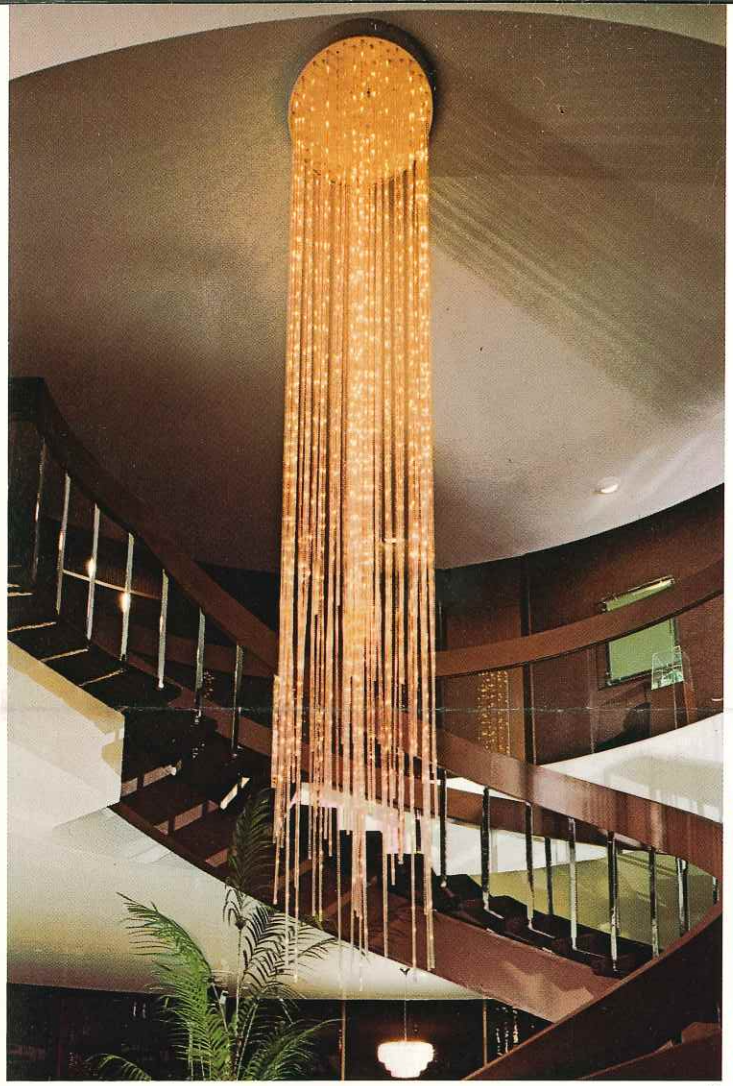

2 3

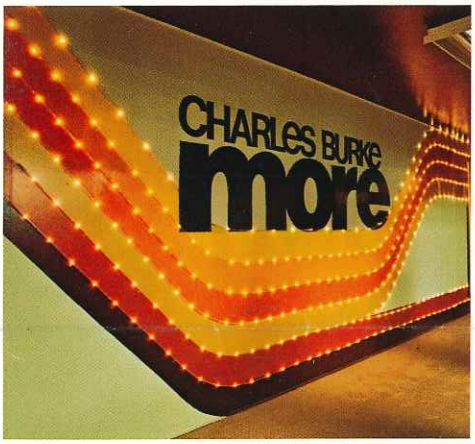

6

Ben George, the designer of Tivoli tubing holds one of the tiny Tivoli lights. Hundreds of these lights are still being used in most modern jet aircraft for which they were originally designed. Tivoli tubing is one of many applications and inventions created by Mr. George using these amazing lights.

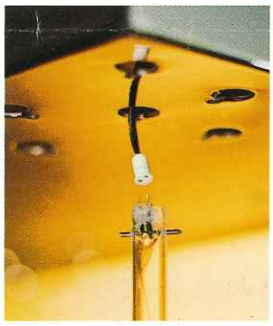

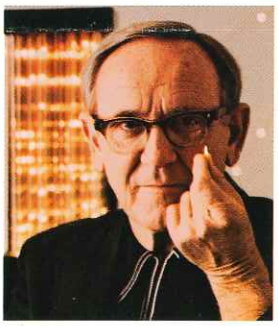

Tubes and reflectors in all Tivoli hanging fixtures may easily be removed. Shown is a chandelier tube.

Tivoli tubing is made from either rigid Lucite or of flexible Lexan depending on the intended application. Rigid Lucite is best for hanging fixtures such as chandeliers, divider and draw curtains because it tends to remain straight. It can be heated and formed. Lexan is best where it must be used to follow contours. It is easy to bend but must be clamped to hold it in place.

The Tivoli system is very simple. The flexible tubes are usually supplied with female receptacles on both ends so that with the use of bi-pin interconnectors they can be joined into continuous lengths.

Rec'D June 19, 1974

These three designs illustrate the limitless possibilities for the application of Tivoli tubing.
1. Water courses down the Tivoli lighted central column of this fountain. The large kinetic "splash" is formed Tivoli tubing.
2. A practical new development is the Tivoli draw curtain. Closed they are an important addition to the room environment. Fully opened they form shimmering light columns.
3. Three styles of Nova light sculpture are offered, cuboid, oblong and spherical. Available colors are: Bronze, Grey, Blue, Amber, Yellow and Red in any desired combination.

1

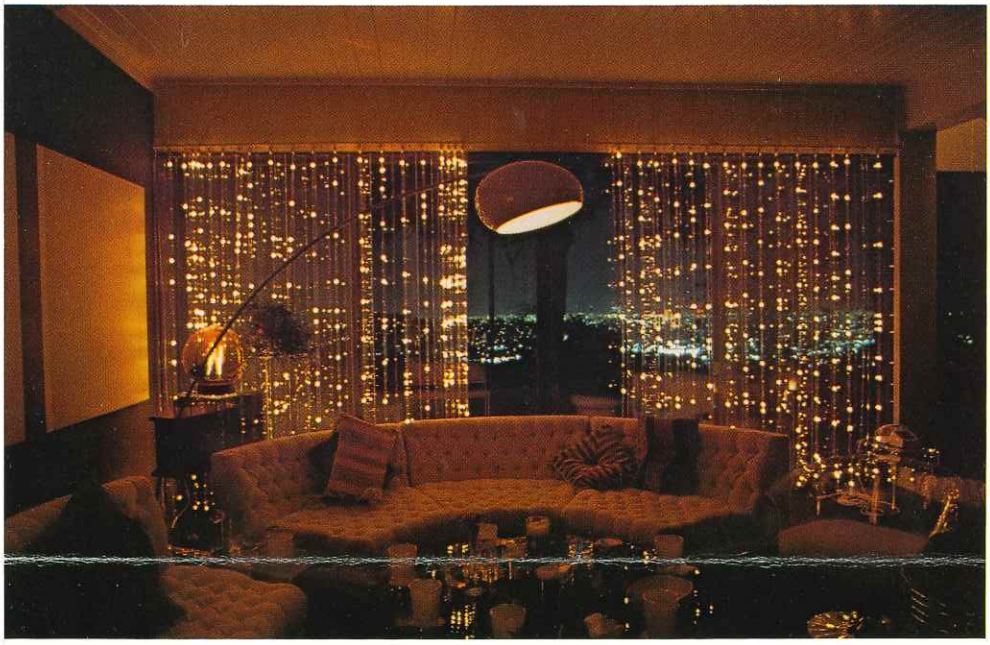

2

3

DOMINION ELEC. SUPPLY CO., INC.

LIGHTING FIXTURES — ELECTRICAL SUPPLIES

5053 Lee Hwy.
Arlington, Va. 22207
536-4400
22 "K" St., N.E.
Washington, D.C. 20002
783-8444